

# Access & Habitat Program



Oregon Fish and Wildlife Commission

Salem, OR

December 6, 2019

Travis Schultz

*Access & Habitat  
Coordinator*





# Presentation Overview

## Approval of Board Recommended Projects

**Project 1: Columbia Plateau Cooperative Habitat Initiative**

**Project 2: Green Diamond Travel Management Area**

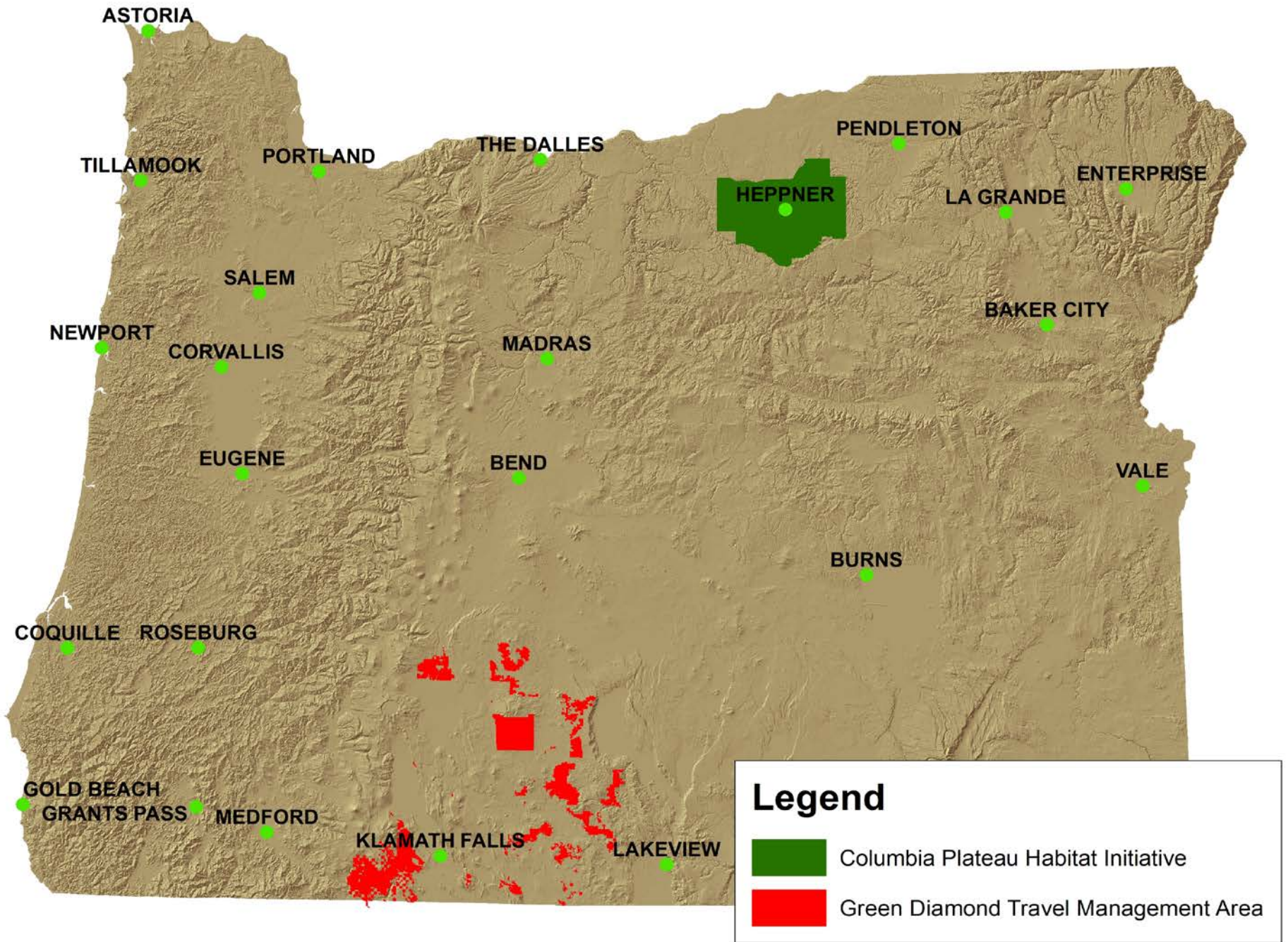

# Columbia Plateau Cooperative Habitat Initiative

- A&H Funds: **\$75,000**
- ODFW License Funds: **\$90,000**
- Morrow Soil and Water Conservation District: **\$122,445**
- Farm Service Agency: **\$390,600**
- Natural Resources Conservation Service: **\$24,960**
- Private Landowners: **\$100,000**
- Total Project Cost: **\$803,005**
- Applicant: **Morrow Soil and Water Conservation District**
- Wildlife Management Units: **Heppner and Columbia Basin**
- Habitat Acres: **Target of 5,000 acres over 3 years**
- Project Duration: **April 2020-April 2023**
- Council Vote: **Yes: 7; No: 0**
- Board Vote: **Yes: 6; No: 0**

# Columbia Plateau Cooperative Habitat Initiative

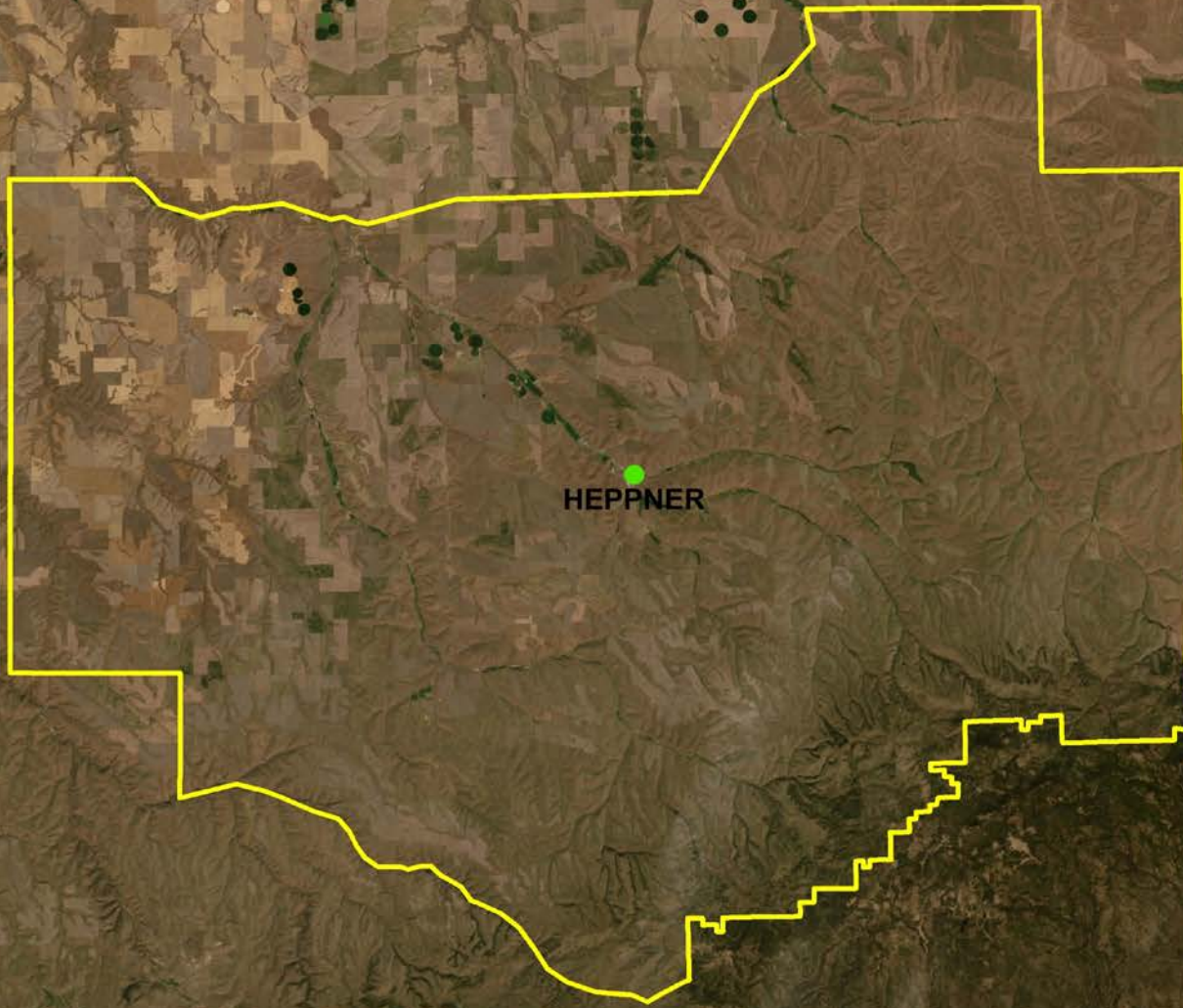

HEPPNER

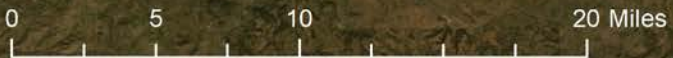

**Legend**

 Project Area

Source: Esri, DigitalGlobe, GeoEye, Earthstar Geographics, CNES, IGN, and the GIS User Community

# Green Diamond TMA

- **A&H Funds Requested:** \$448,306 (\$149,435/Year)
  - **Payment to GDRC** \$273,648 (\$91,216/Year)
  - **OSP Enforcement** \$174,658 (\$58,219/Year)
- **A&H Cost per Acre:** \$0.25/Year
- **Cooperator Funds:** \$262,000 (\$87,333/Year)
- **Total Project Funds:** \$710,306
- **Applicant:** Green Diamond Resource Company
- **WMUs:** Rogue, Keno, Klamath Falls, Sprague, Interstate, Silver Lake, Fort Rock
- **Access Acres:** 597,741 (Welcome to Hunt Basis)
- **Access Duration:** 4/1/2020 to 3/31/2023
- **Board Vote:** Yes: 5 No: 0
- **Council Vote:** Yes: 6 No: 0

# Green Diamond TMA

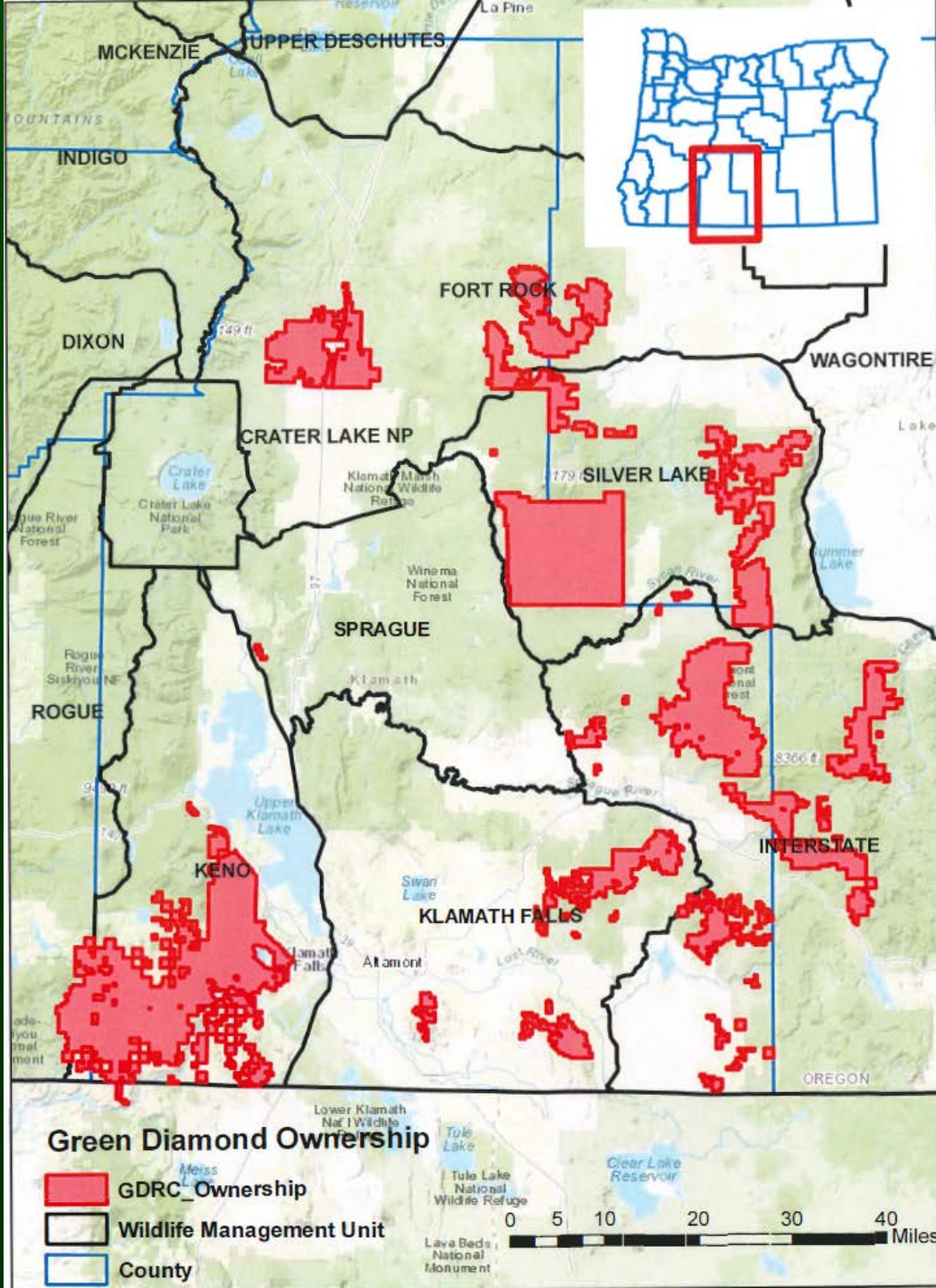



## **Staff Recommendation:**

**Approve funding for the Access and Habitat Board recommended projects**



**ACCESS AND HABITAT  
PROGRAM COOPERATOR**

**HABITAT PROJECT**

---

 OREGON DEPARTMENT OF FISH AND WILDLIFE

Sign: WD-208



# Questions?